

GROUND FLOOR PLAN

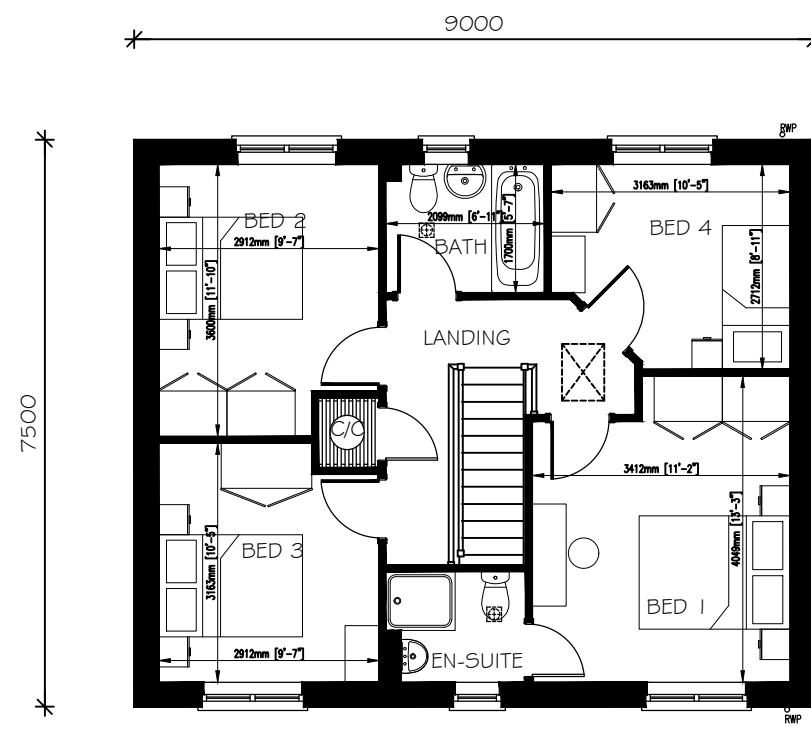

FIRST FLOOR PLAN

Gross Area
15.9 sq m
248 sq ft
Nett Area
14.4 sq m
231 sq ft

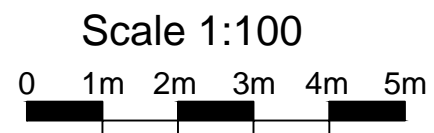

Scale 1:100

WHITFORD
4 BED
HOUSE

HOUSING RANGE ISSUE 6
PLANNING DRAWING

PA411/6/PL1

Taylor
Wimpey



FRONT ELEVATION

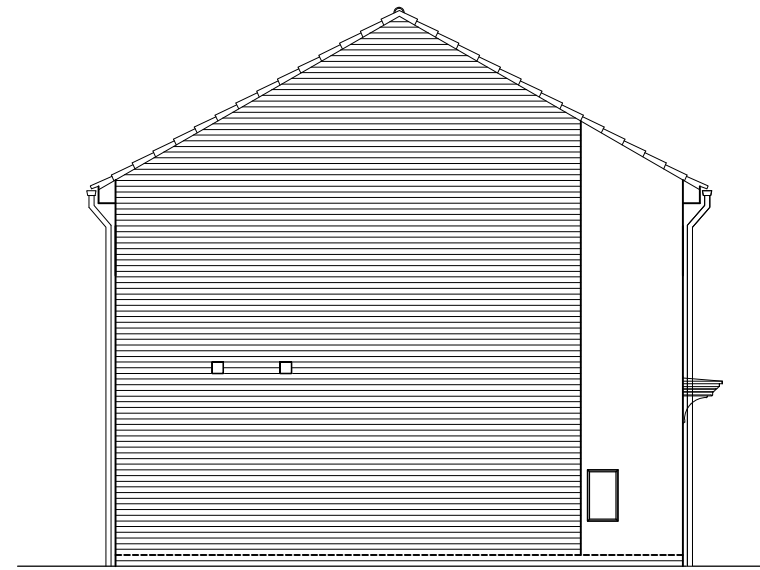

SIDE ELEVATION



REAR ELEVATION

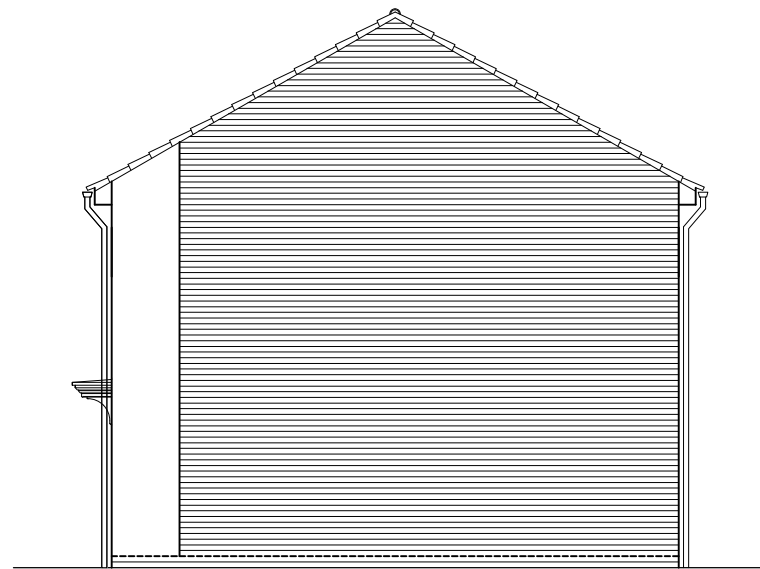

SIDE ELEVATION

Gross Area

15.9 sq m

248 sq ft

Nett Area

14.4 sq m

231 sq ft

Scale 1:100

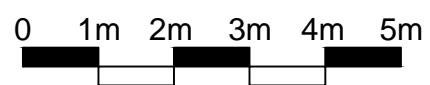

WHITFORD

4 BED

HOUSE

HOUSING RANGE ISSUE 6
PLANNING DRAWING

PA411/6/PL2

**Taylor
Wimpey**